

# Section 8 Variable Tables

---

---

## INDEX

---

<b>8. OBJECTIVES</b> .....	<b>3</b>
8.1 VARIABLE TABLES FOR MONITORING VALUES.....	5
8.2 CREATING A VARIABLE DISPLAY. ....	5
8.3 ADDING COMMENTS TO A VARIABLE TABLE.....	7

# Section 8 Variable Tables

---

## Student Notes

---

---

## Section 8 Variable Tables

---

### 8. Objectives

The objectives of this section are to introduce students to the following:

- How to create a variable table.
- Adding comments to a variable table.

# Section 8 Variable Tables

---

Student Notes

---

---

## Section 8 Variable Tables

### 8.1 Variable Tables for Monitoring Values.

Variable tables allow you to display the current values in the PLC on a programming device. Variables can be modified and fixed values can be assigned to addresses when testing a program, but these maybe over written by the running program. We can also enable peripheral output values that allow you to assign fixed values to individual I/O outputs of a user program or a CPU in stop mode.

### 8.2 Creating a Variable Display.

To create a variable table right mouse click in the right hand pane.

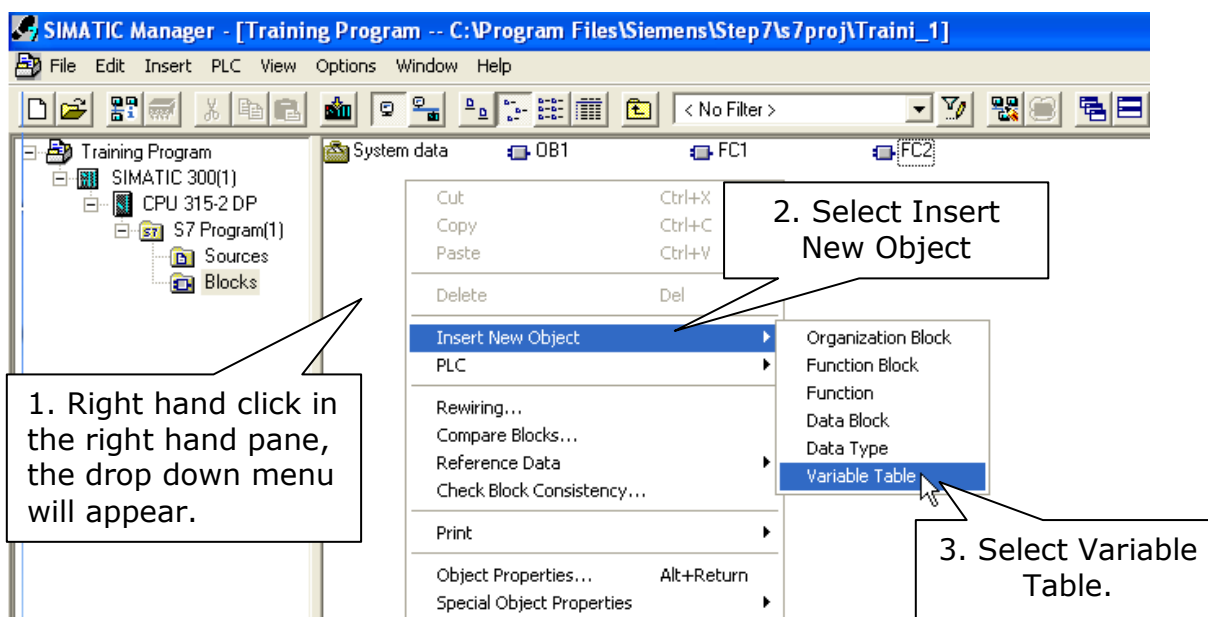

The following window will appear.

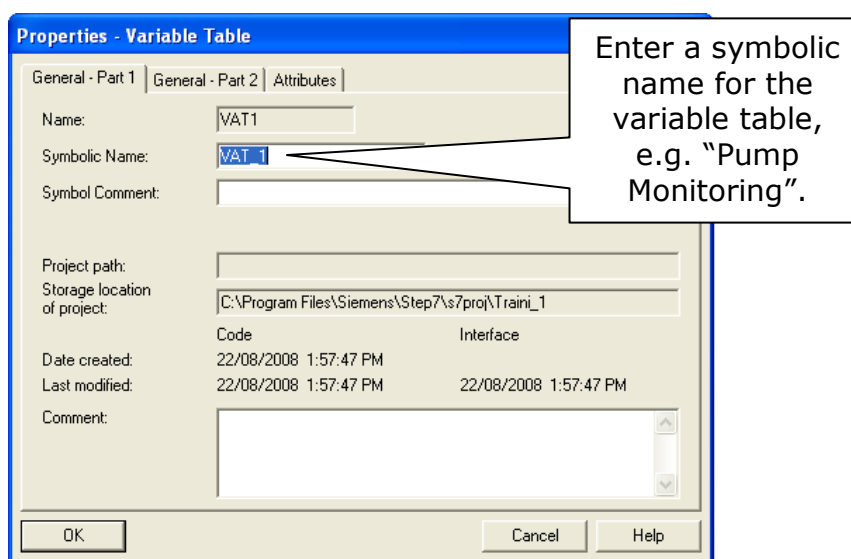

## Section 8 Variable Tables

The Variable table will appear below as shown below.

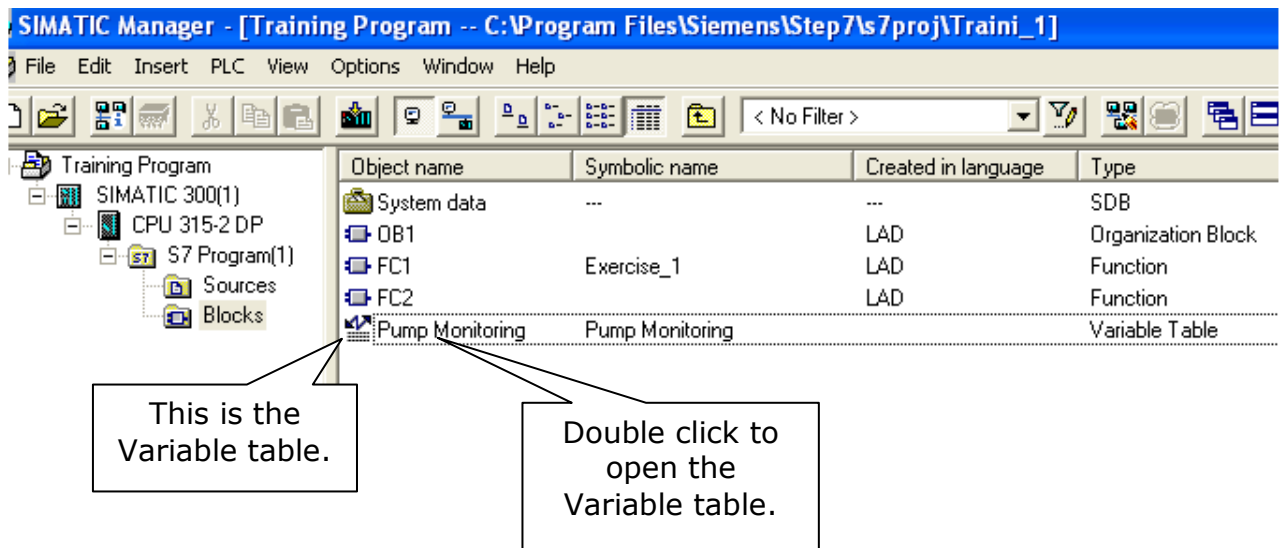

The Variable table is shown below.

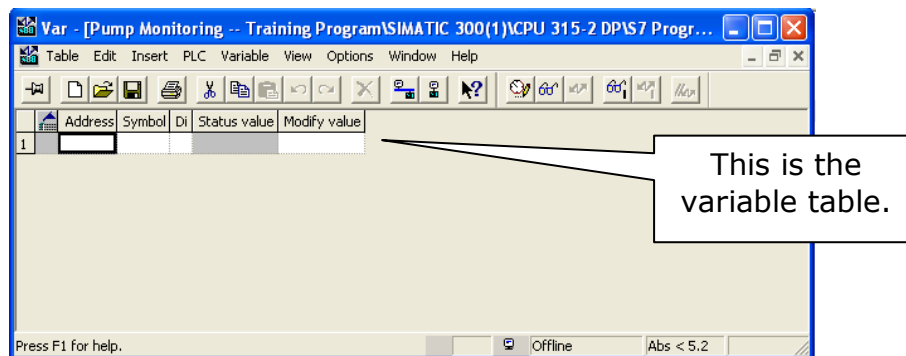

Enter the addresses to be monitored as shown below.

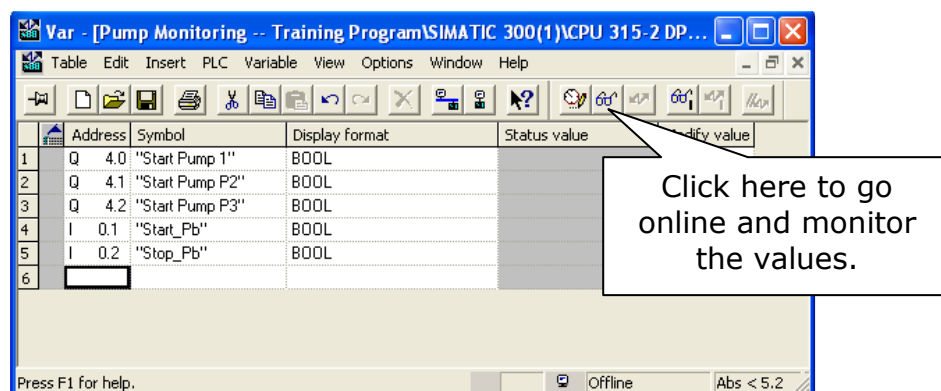

## Section 8 Variable Tables

The window below shows an online variable table.

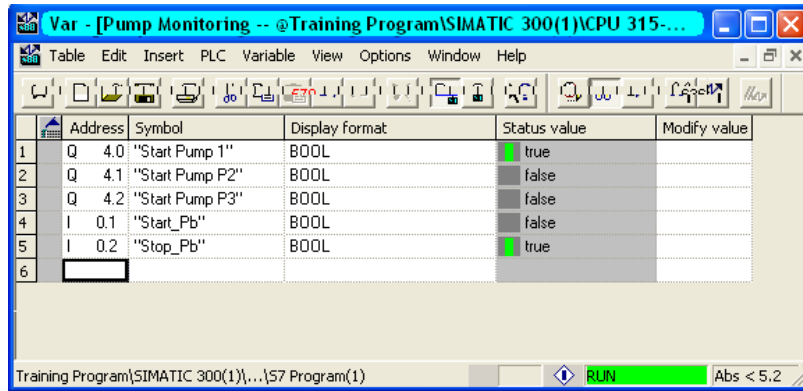

	Address	Symbol	Display format	Status value	Modify value
1	Q 4.0	"Start Pump 1"	BOOL	true	
2	Q 4.1	"Start Pump P2"	BOOL	false	
3	Q 4.2	"Start Pump P3"	BOOL	false	
4	I 0.1	"Start_Pb"	BOOL	false	
5	I 0.2	"Stop_Pb"	BOOL	true	
6					

### 8.3 Adding comments to a Variable Table.

To add comments to the table, follow the procedure below.

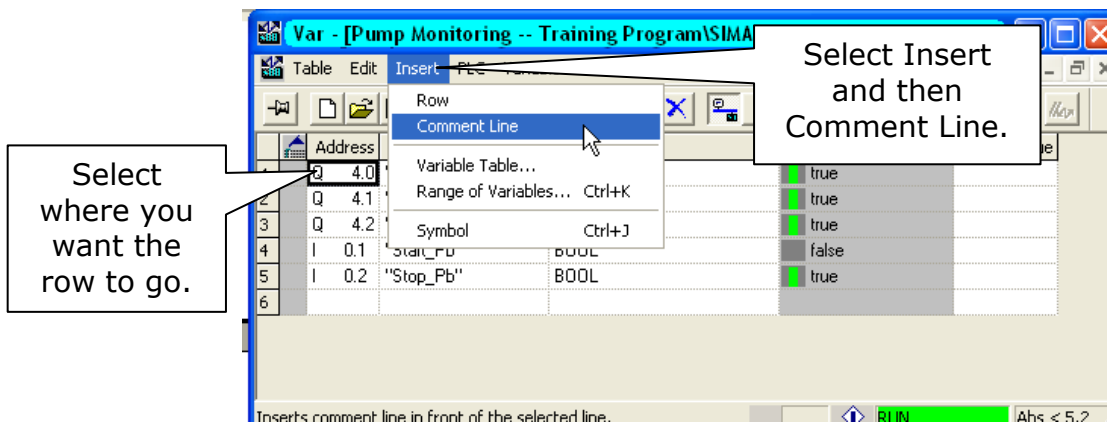

The window will change as below.

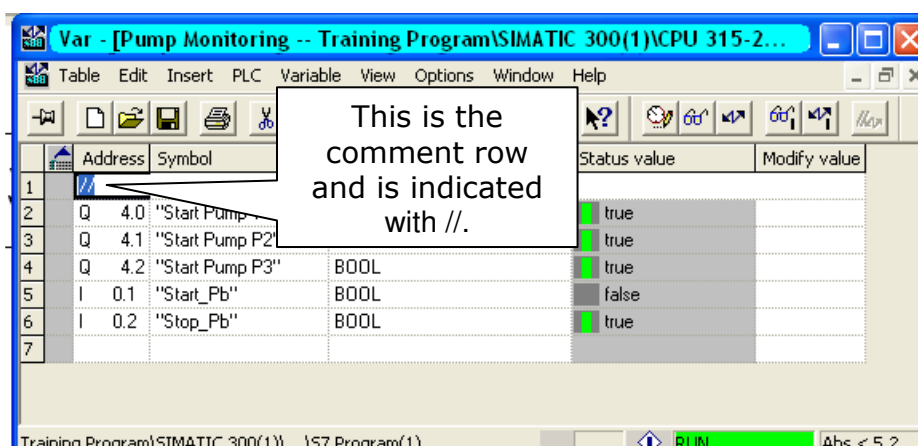

	Address	Symbol	Display format	Status value	Modify value
1					
2	Q 4.0	"Start Pump 1"	BOOL	true	
3	Q 4.1	"Start Pump P2"	BOOL	true	
4	Q 4.2	"Start Pump P3"	BOOL	true	
5	I 0.1	"Start_Pb"	BOOL	false	
6	I 0.2	"Stop_Pb"	BOOL	true	
7					

## Section 8 Variable Tables

---

Type the comment as shown below.

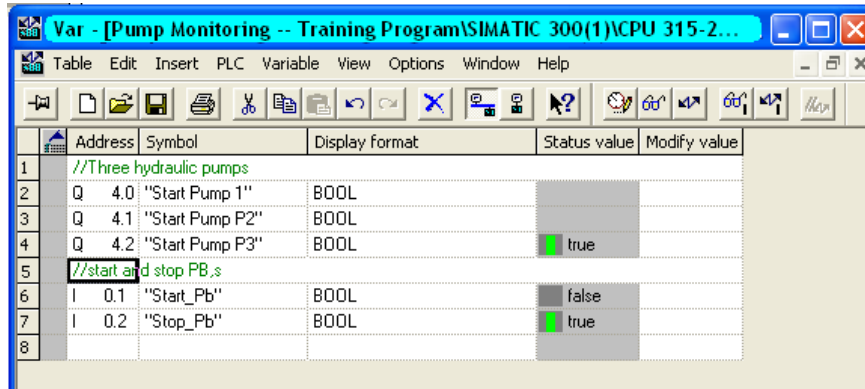

	Address	Symbol	Display format	Status value	Modify value
1	//Three hydraulic pumps				
2	Q 4.0	"Start Pump 1"	BOOL		
3	Q 4.1	"Start Pump P2"	BOOL		
4	Q 4.2	"Start Pump P3"	BOOL	true	
5	//start and stop PB,s				
6	I 0.1	"Start_Pb"	BOOL	false	
7	I 0.2	"Stop_Pb"	BOOL	true	
8					

Comments can also be added by simply typing // in the address and continuing the comment after the //’s.